The

American Catholic Historical Researches

FOR 1905.

The first law of History is not to dare to tell a lie; the second, not to fear to tell the truth; besides let the Historian be beyond all suspicion of favouring or hating anyone whomsoever.

LEO XIII.

Which if I have done well and as becometh the History is what I have desired; but if not so perfectly it must be pardoned me.

MACCABEES XV: 39.

PUBLISHED AND EDITED

BY

MARTIN I. J. GRIFFIN,

2009 N. Twelfth Street,

PHILADELPHIA.

CONTENTS

1. Expedition Against Indians Under Father Rasles 4
2. A Shrine in Maine 6
3. Conway and Carroll and Washington 8
4. Where Did Colonial Priests Get Faculties 9
5. A Few More Errors. Washington's Address; The First Amendment; Federation of Societies, etc. 11
6. The Irish and Catholics in the Virginia Valley 14
7. Jesuit Historical Exhibits at St. Louis Fair 17
8. How Universal Toleration Came to Maryland 20
9. The Ivory Crucifix in the Philadelphia Cathedral 21
10. Washington Built on Plan of an Irishman 26
11. "It is a Long Time Between Drinks" 27
12. Strange but True: Fire at Temple Theatre 29
13. Abbe Correa, Priest Ambassador to United States 30
14. The First Algaroba Tree in Hawaiian Islands From California 44
15. Bishop Cheverus and Father Matignon 46
16. Widow of Commodore John Barry 47
17. Resurrection of Laurent Ricci 49
18. Charles Carroll's Marriage 52, 288
19. Lines on Death of Mrs. Catharine Cottringer of Philadelphia 54
20. Synod of Dublin Urged to Protest Against Slavery in America 56
21. The Re-opening of Holy Trinity Church, Philadelphia 57
22. Descriptions of Old St. Joseph's Church, Philadelphia 58
23. Questions submitted by Father White 61
24. Act Concerning Religion in Maryland 62
25. "Demands of Very Extravagant Privileges by Jesuits of Maryland" 63
26. St. Patrick's Church, Washington, D. C. 64
27. Early Baptism at Norfolk, Va. 66
28. "As Others See Us" 185, 372
29. What the Papers Say 73
30. Catholic Historical Notes 181, 283, 394
31. The White Family 89
32. Bishop Fenwick of Cincinnati to Rev. Stephen T. Badin 91
33. One Mixed Marriage—George Meade 92
34. General Shields on Civil and Religious Liberty 93
35. Archbishop Hughes and the Controversy with Senator Brooks 93
36. Henry A Wise on Know-Nothingism 94
37. Letter of Bishop England to Rev. Samuel Gilman 95
38. The Southwest's First Newspaper 96
39. The Colony of St. Mary's in Pennsylvania 97
40. History of St. Mary's Parish Church, St. Mary's, Pa. 110
41. Old St. Joseph's Pastoral Residence, Philadelphia, Pa. 116
42. Conversion of Lionell Brittin, the First Known Pennsylvania Convert 121
43. Catholic Contributions to Science 123
44. Memoir Concerning the Church of Louisiana, 1722–1728 124
45. A Seasonable Caveat Against Popery or an Essay on the Merchandise of Slaves and Souls of Men 128
46. Rev. Anthony Kohlman's, S. J., Visitation of Germans of Pennsylvania in 1807 130

47. Report of the Dutch Reformed Ministers in the New Netherlands on Visits of Canadian Jesuits—Cruelties of Indians to Fathers Jogues and Bressani—Discovery of Salt Springs by Father Le Moyne Perhaps "A Jesuit Lie" 132
48. Where Are Evangeline and Gabriel Buried? 140
49. Report of the Situation and Condition of the Diocese of Philadelphia, by Vicar General Kenrick, 1838 144
50. An Act of Maryland to Suspend a Part of the Act to Prevent the Growth of Popery So as to Allow a Priest to Exercise His Functions in a Private Family 147
51. A Very Singular Fact—New England Gives More Priests than Dioceses Having Parochial Schools 149
52. Sources of Information About Early German Priests 151
53. Early St. Patrick's Days in America 154
54. The First Americanist 155
55. The Apostate Lord Baltimore and Acts of Hostility Against the Catholics of Maryland 156
56. Errors: First Sermon in Irish; Old St. Mary's; Sword of John Paul Jones 158
57. Lincoln Not a Catholic 165
58. Hon. A. M. Keiley 167–168
59. Morality in the Public, Educational and Religious Schools 171, 176, 178
60. Restored to Speech Through the Prayers of Bishop Kenrick 173
61. First Religious Suit in Maryland 174
62. M. D. Finn Lectures on Stenography 180
63. New York Catholic Historical Notes 181
64. "As Others See Us" 185
65. The Present State of the Catholic Missions Conducted by the Ex-Jesuits in North America 193
66. *The Erin*, of Philadelphia, 1823 206
67. Was Abraham Lincoln a Catholic in Youth? Letter of Archbishop Ireland 207
68. Lincoln's Early Faith 211
69. John Barry and Not Paul Jones the Founder of the American Navy 214
70. John Paul Jones and Father John Mehegan 220
71. Visitation of Detroit by Bishop Plessis of Quebec in 1816—Reception by General McComb—Celebration of Corpus Christi—Confirmation at Detroit and Ogdensburg, New York 222
72. A Virginian Priest of 1687 Publicly Declares in Court His Appointment to Say Mass 233
73. How False "History" is Made to Uphold the Claim that John Paul Jones was the Father or Founder of the American Navy 234
74. Reports of Bishop Lynch of Charleston, Agent of the Confederate States 248
75. Last Illness of Archbishop Carroll—Record Made of His Death 260
76. Letter of Archbishop Hughes on the School Question, 1841 262
77. The American Catholic Historical Society of Philadelphia 264
78. The Clergy of France Contribute to the Support of the War for the Independence of the United States, 1780 267
79. Reply to "A Very Singular Fact" 269
80. Gleanings from the Baltimore Archives 276
81. Appeal of Bishop Timon, of Buffalo, N. Y., Not to Resist the Draft, 1863 279
82. Declination of Daniel Carroll to Act as Commissioner to Make Treaty with the Southern Indians 280
83. A Benefactor of the Church at Augusta, Georgia 281
84. John Adams of Hagerstown, Md., to Bishop Carroll 281
85. American Catholic Historical Notes—St. Augustine's Academy 283
86. The Catholic Patriot—Thaddeus Kosciusco 286
87. A Schoolmaster King—Louis Phillippe 287
88. Royal Merchants in Philadelphia; Liberty of Conscience in Pennsylvania 287
89. The Franciscans Seek the Maryland Mission, 1642 289
90. Michael Houdin, Apostate Franciscan of New Jersey and New York 293
91. Where Are the Remains of General Stephen Moylan? 292
92. Memoir of Rev. Ferdinand Farmer, S. J.; Celebration of July 4, 1832, at St. John's Church, Philadelphia 295
93. First Despatch of Bishop Lynch, Agent of Southern Confederacy 296

216612

94. Father Gallitzin Relates to Archbishop Carroll the Beginning of the Church at Loretto, Pa.—Strange Action of Mr. Elder 298
95. A Grant of "The Free Exercise of Their Religion" to Catholics on the Brent Patent in Virginia, 1686 303
96. Letter of Rev. Vincent Badin at Detroit to Rev. Stephen T. Badin in London, 1825 304
97. Receivers of Subscriptions for the Catholic Christian Instructed, Philadelphia, 1774 307
98. A Description of New Netherlands [New York] in 1644, by Father Isaac Jogues 308
99. The Last Hat of Charles Carroll of Carrollton 313
100. The Leopoldine Association for Aiding Catholic Missions in America 314
101. Trustees of St. Peter's, New York, Appeal to Bishop Carroll for Another Priest 317
102. Purisima Mission, California 318
103. Errors Corrected 322
104. Errors in the Manual of Studies 325
105. Contributors to Building St. Augustine's Church, Philadelphia 329
106. Church Builders, But Descendants Lost to the Church 330
107. The Chapel on Nicetown Lane, Philadelphia 331
108. Chevalier De Bacourt in Philadelphia 340
109. Maryland Not "Catholic" 341
110. John Paul Jones and John Barry 343
111. A Brilliant Brief for John Barry 346
112. Jones Not the "Inspirer" Nor the "Developer" of the Navy 350
113. Paul Jones' Fame—Honors Now Paid an Instance of Retributive Justice 353
114. Jones and Barry—Summary of Their Respective Rights to the Title of "Father of the Navy" 355
115. The Claims of Jones 356
116. The Making of the Flag 358
117. Some Accounts of What Befel Father Vincent de Paul, Religious of La Trappe, with Observations Made by Him in America 360
118. The Catholic University's Chair of History 368
119. Letter of Francis Patrick Kenrick to His Father 370
120. "As Others See Us" 372
121. An Alleged "Advice" of John Paul Jones 379
122. "Stole the Guns from St. Mary's" 381
123. Was St. Joseph's Pastoral Residence Built of English Bricks? 382
124. Father Pierron, the Disguised but Detected Jesuit, in Boston, 1674 384
125. A Convert and a Pervert—Rev. J. M. Forbes 387
126. The Sword of John Paul Jones 390
127. Address of the Inhabitants of Charles County, Md., 1689 392
128. Address of the Justices of the County of Kent, Md., 1689 393
129. Bishop Egan of Philadelphia Its First Historical Recorder 394
130. Southern Catholic Historical Notes 394
131 First Services in Va., Fla., Ala., Miss., La., Mo., New Mexico 395
132 "Emissaries of the Man of Sin," in Arkansas 395
133 King of the Sicilies' Gift to Bardstown 396
134 A Jesuit and Washington 396
135 First Newspaper in Texas Issued by a Catholic 396
136 Jesuits with Protestant Servants 397
137 First Settlement of Maryland 397
138 St. Patrick's Day, 1826, at Augusta, Ga 398
139 Washington and the Pope 399
140 Father Fairclough of Alexandria, Va 399

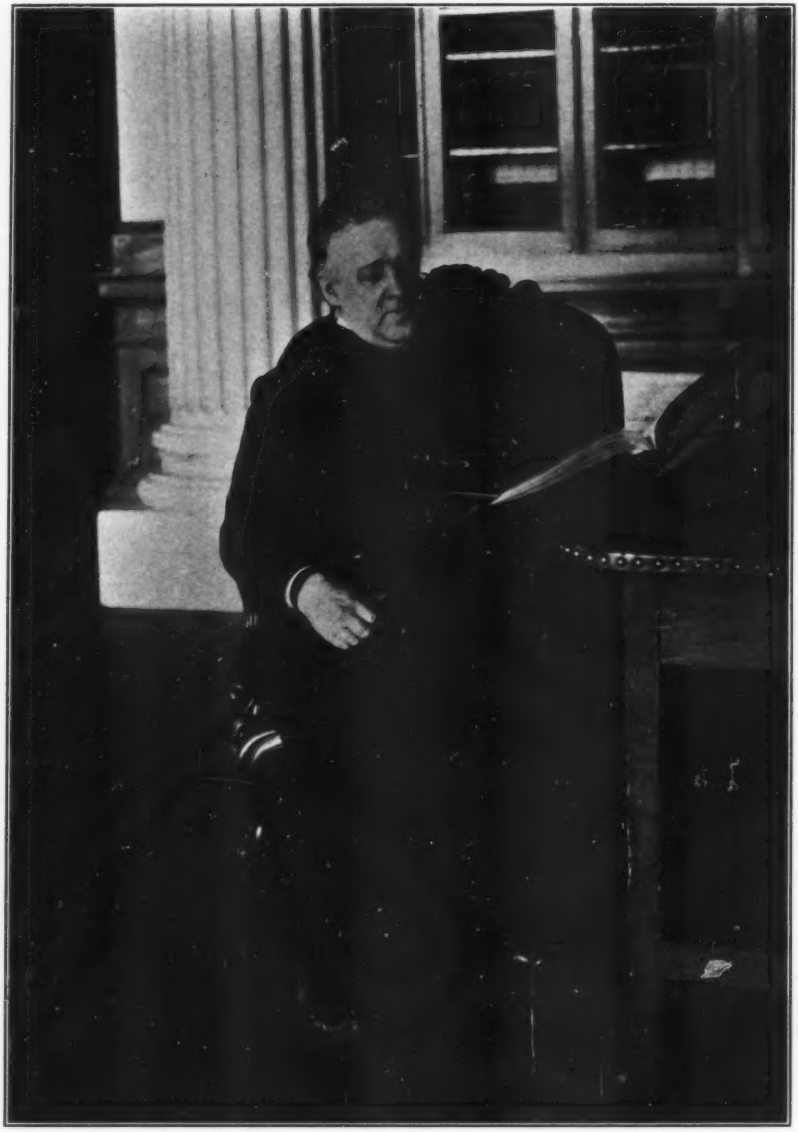

THE EDITOR OF "THE RESEARCHES"

EXAMINING THE MANUSCRIPTS OF DR. RUSH AT THE RIDGWAY LIBRARY, PHILADELPHIA.